1969

RETROSPECT

Digitized by the Internet Archive
in 2017 with funding from
North Carolina Digital Heritage Center

https://archive.org/details/retrospect197404john

RETROSPECT

74

JOHNSTON
TECHNICAL INSTITUTE
SMITHFIELD, N.C.

SOUTH
301

CHRYSLER

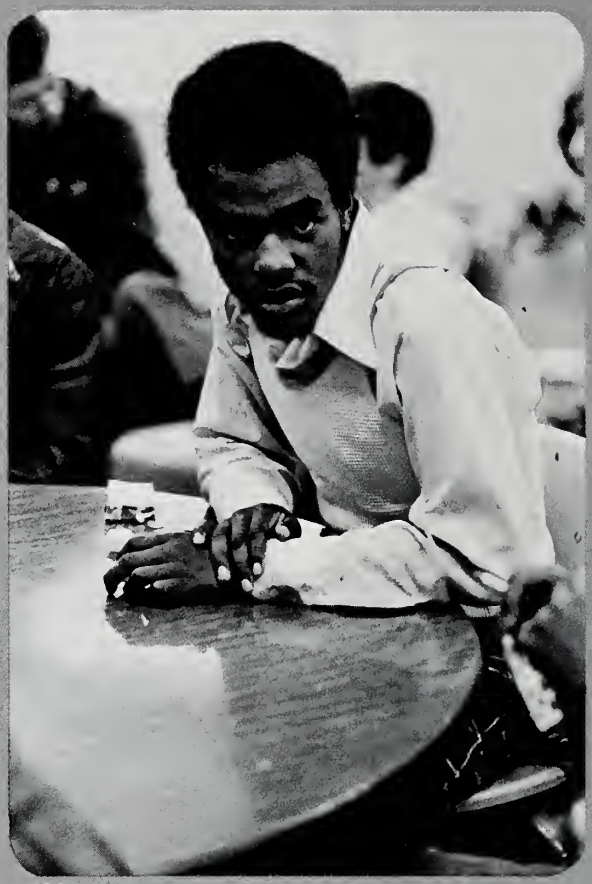

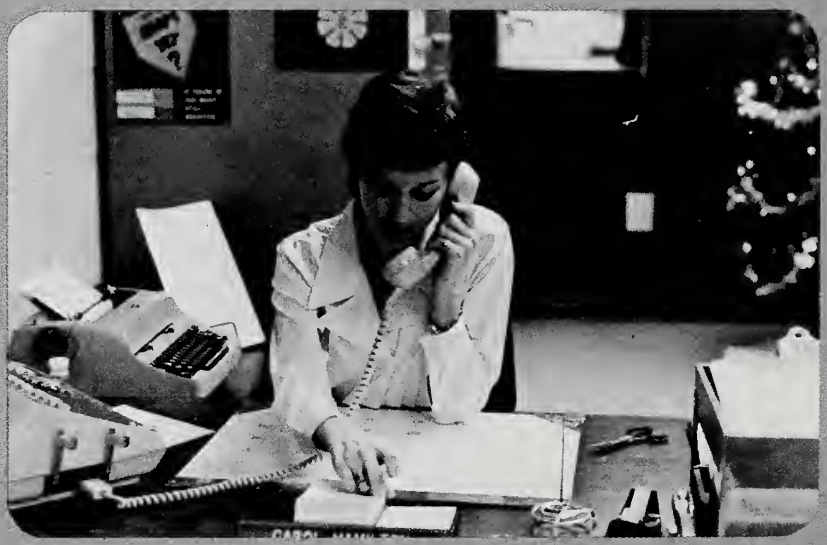

STUDENTS

Sophomores

Charles R. Allen
Business Administration

Melvin Dell Barnes
Agricultural Science

Eunice Mae Bass
General Office Technology

Thomas Clifton Beasley
Business Administration

Laura Mae Benton
General Office Technology

Daniel N. Bizzell
Business Administration

Robert Dean Boyette
Agricultural Science

Robert James Brodeur
Business Administration

Larry M. Capps
Agricultural Science

Evelyn Grace Cotton
Business Administration

Rosa Mae DeGraffenried
General Office Technology

Lee Wilkes Denning
Business Administration

Harold Clay Flowers, Jr.
Business Administration

Bobby Ray Ford
Agricultural Science

Ronald Wade Ford
Agricultural Science

Barbara Ann Forsythe
General Office Technology

Walter B. Fry, Jr.
Agricultural Science

Thomas Earl Gautier
Business Administration

Luella Graham
Accounting

Leon J. Hudson
Accounting

Kathy Laverne Hughes
Secretarial Science

Lena H. Hunter
Business Adminstration

Rodney Sherrill Johnson
Business Administration

Charles Lemuel Jones
Business Administration

Jerry W. Lassiter
Business Administration

George O. Madison
Business Administration

Clara Gladys McDuffie
General Office Technology

Helen Marie McKoy
Accounting

Billy Gene McLamb
Business Administration

Bruce Wayne Nichols
Business Administration

Charles Winston Parrish
Agricultural Science

R.R. Parrish
Agricultural Science

Euland Wayne Price
Business Administration

Dee Lloyd Radford
Business Administration

Kenneth Raeford Raynor
Business Administration

Rayford Raynor
Business Administration

Leo Edward Sanders
Business Administration

Rebecca Sanders
General Office Technology

Tony Craven Sanders
Business Administration

Richard Perry Satterwhite
Agricultural Science

Paula Eton Smith
General Office Technology

Sherwood K. Stephenson
Business Administration

Steven Coats Stephenson
Business Administration

Willis E. Strickland
Accounting

James Suggs
Agricultural Science

Billy Obid Tart
Business Administration

Karen Victoria Temple
General Education
College Transfer

Nan B. Upchurch
Accounting

James A. Wadsworth
Business Administration

Tim D. Wall
Agricultural Science

Rebecca Walton
Secretarial Science

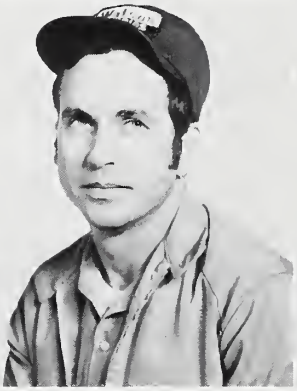

Daniel Williams
Business Administration

Rebecca Sanders
FOR
Secretary

Freshmen

Beth Allen
Practical Nurse Education

Retha Mae Armstrong
Secretarial Science

James Jerry Bain
Electronics Servicing

Willie G. Bain
Electronics Servicing

Shiela Kay Baker
Practical Nurse Education

James Larry Barbee
Electronics Servicing

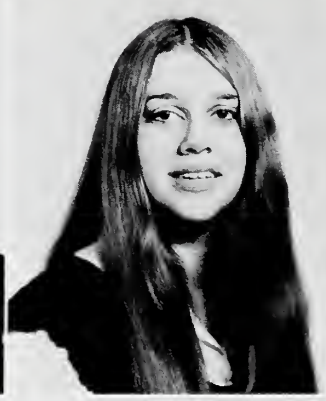

Dixie Mae Barbour
Practical Nurse Education

Jimmy Clarence Barbour
General Engineering Technology

Kathy Gail Barbour
Cosmetology

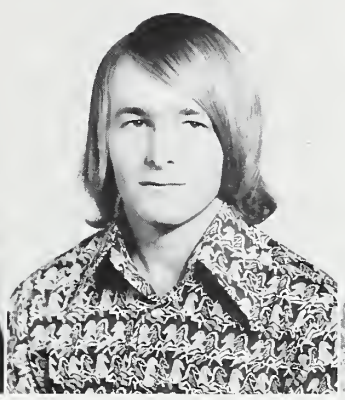

Charlie H. Barefoot
Business Administration

David Bryan Barefoot
General Engineering Technology

Glenwood E. Barfield
Electronics Servicing

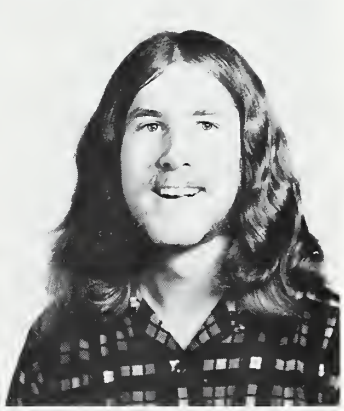

Patricia Anne Barnes
Practical Nurse Education

Velda Jay Beasley
Pre-Nursing

Daniel Wayne Benson
General Education
College Transfer

Sue Ann Benson
Cosmetology

James Douglas Blackman
Automotive Mechanics

Susan Sellers Bowling
Cosmetology

Henry Berket Butts
Business Administration

William Edward Byrd II
Accounting

Marvin Don Capps
Accounting

Howard L. Chandler
Electronics Servicing

John M. Coats
Electronics Servicing

Rebecca Ann Core
Cosmetology

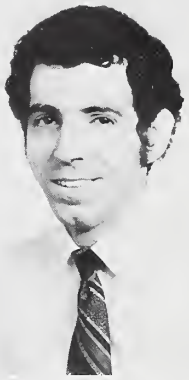

Barry Thel Creech
Electronics Servicing

Betty Jean Creech
General Education
College Transfer

Myra Jean Creech
Cosmetology

Michael David Crumley
General Education
College Transfer

Raymond H. Cuddington
Business Administration

Jenny Lee Danenburg
Secretarial Science

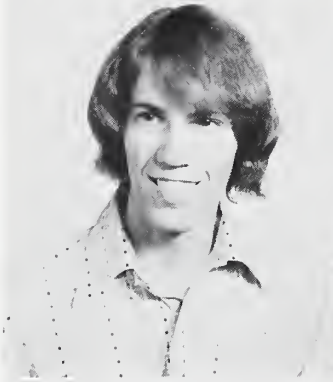

Robbie Florence Daughtry
Secretarial Science

Brenda Guy Davis
Cosmetology

John W. Davis
Automotive Mechanics

Melinda M. Davis
General Education
College Transfer

Rudolph E. Dohhin
Automotive Mechanics

Jennifer Joy Eason
Secretarial Science

Mary Paulette Edwards
Secretarial Science

Raiford Lee Edwards
Electronics Servicing

Jerry Michael Elliott
Electronics Servicing

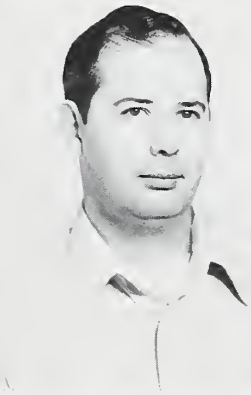

Edward Earl Fowler
Business Administration

Marion Edward Frazier
Automotive Mechanics

Charles N. Fuller
Police Science

Omega Godwin
Automotive Mechanics

Patsy Kaye Hardee
Radiologic Technology

Joseph F. Hinnant
Agricultural Science

Talmadge Allen Ingram
Business Administration

Dianne Jackson
Radiologic Technology

Jackie Dale Jernigan
Cosmetology

Linda Mae Jernigan
Electronics Servicing

Ray Von Jernigan
Electronics Servicing

Debra Dean Johnson
Radiologic Technology

Donald Johnson
Automotive Mechanics

Mary Annette Johnson
-General Education
College Transfer

Paula Gibbs Johnson
Secretarial Science

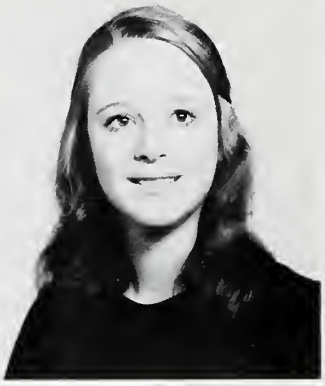

Shirley Faye Johnson
Cosmetology

Laddie Judd, Jr.
Automotive Mechanics

Phyllis Ann Langston
Pre-Nursing

Kathryn Virginia Lassiter
Secretarial Science

Bobby Ray Lee
General Engineering Technology

Johnny Anthony Lee
Electronics Servicing

Kenneth E. Lee
Electronics Servicing

Phillip Everette Lee
General Education
College Transfer

William Glenn Lofton
Business Administration

Amelia Carol Mack
General Office Technology

Reba Leah Massengill
Practical Nurse Education

David Linwood Massey
Business Administration

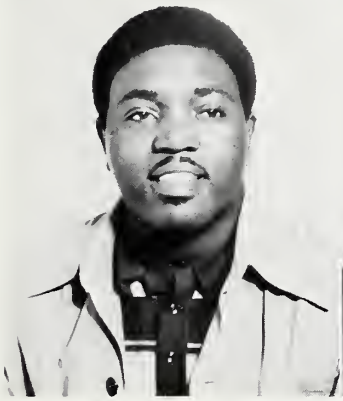

Mack Clifton McDonald
Automotive Mechanics

James A. McIver
Automotive Mechanics

Becky Clifton McLamb
Cosmetology

Edward J. McLamb
General Engineering Technology

Martha Sorrell McLamb
Radiologic Technology

Delores Ann McLean
General Education
College Transfer

Judy M. McLemore
Pre-Nursing

Douglas Franklin McNeill
Business Administration

Jacquelyn S. Merritt
Business Administration

Randy J. Mitchell
Business Administration

Richard Allen Moore
Business Administration

Johnny Royce Morgan
Police Science

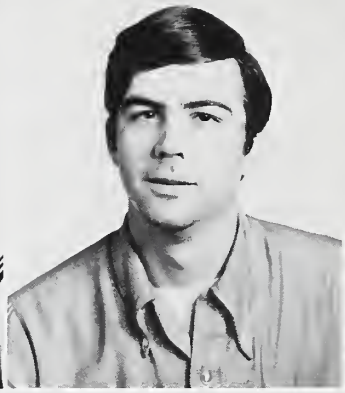

Rhonda Kay Morgan
Practical Nurse Education

Richard Harold Morgan
General Education
College Transfer

James Lee Norris
Electronics Servicing

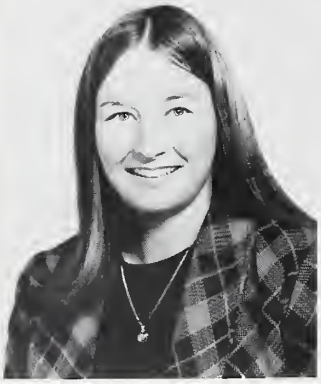

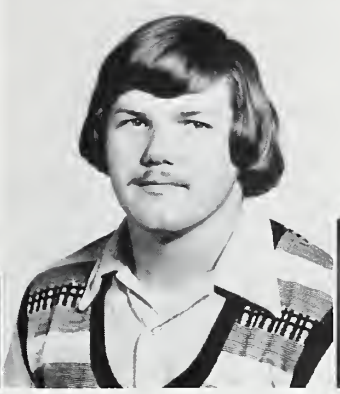

Eva Lynette O'Neal
General Education
College Transfer

Billy Ray Parker
Electronics Servicing

Kenneth Earl Parker
Business Administration

Barbara M. Parrish
Cosmetology

Donnie H. Peele
Automotive Mechanics

Pat A. Penny
Secretarial Science

Betsy B. Perry
Cosmetology

Nealie Mack Perry
Electronics Servicing

Andrew Peterson
Business Administration

John Henry Pittman
General Education
College Transfer

Ronald David Prevatte
General Education
College Transfer

Hubert Ivey Price
Business Administration

Samuel Coolidge Price, Jr.
General Education
College Transfer

Terry Lee Rayfield
Radiologic Technology

Lynn A. Rhodes
Secretarial Science

Vertis Ray Richardson
Electronics Servicing

Vicky Gail Ross
Business Administration

William F. Sandlin
Electronics Servicing

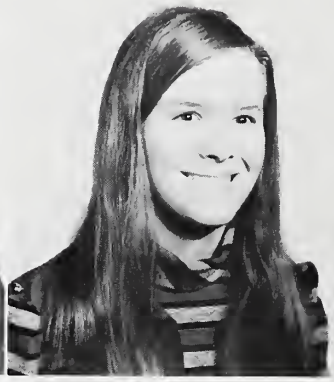

Deborah Wall Simmons
Accounting

Roy Lee Smiley, Jr.
Electronics Servicing

Donna Lee Smith
Radiologic Technology

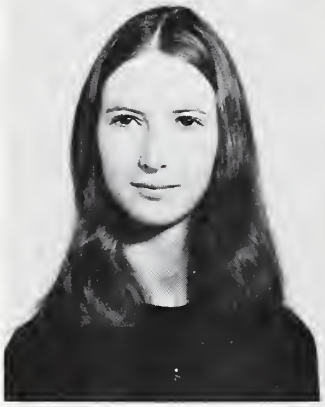

Arlene Dale Snipes
Cosmetology

Howard D. Spruill
Automotive Mechanics

Sheila Marie Stephenson
Practical Nurse Education

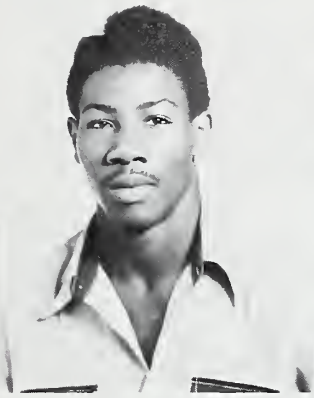

Alvin Hugh Stevens, Jr.
Business Administration

Jhazor Stokes, Jr.
Automotive Mechanic

Ann P. Stone
Secretarial Science

Amber Day Strickland
Secretarial Science

James E. Strickland
Accounting

Michael Glenn Tart
Business Administration

Dennis Ray Temple
Automotive Mechanics

James Daniel Thornton, Jr.
Accounting

Landis Leroy Toole
General Engineering Technology

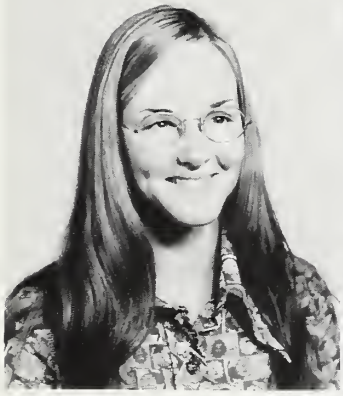

Janice Day Turlington
General Education
College Transfer

Lana Hope Wagstaff
Accounting

Charlotte Marie Weaver
Practical Nurse Education

Marvin Wayne White
Business Administration

Chester Whitley
Automotive Mechanics

William W. Wicks
Accounting

Ann Coats Wiggins
Radiologic Technology

Linda Faye Williams
Secretarial Science

Sherry C. Williams
Secretarial Science

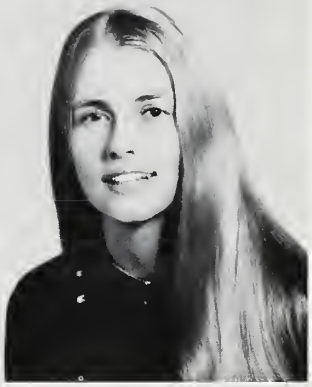

Milton Ray Williford
Automotive Mechanics

Alendia Faye Wise
Practical Nurse Education

Dianne Barefoot Wood
Business Administration

Lesia C. Wood
Cosmetology

Diane Glyn Young
General Education
College Transfer

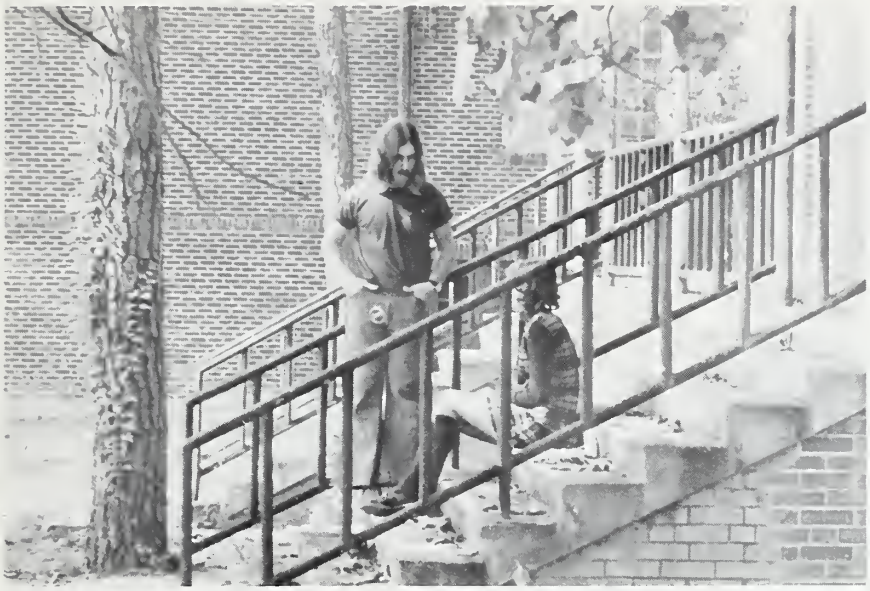

Adult High School

Lettie Mae Allen

Margaret Lee Allen
Nan B. Baker
Edna L. Barefoot

Ellistene Barefoot
Hettie Gertrude Barefoot
Charles Wayne Bass

Ruth P. Beasley
Julia S. Bowling
Sandra D. Boykin

Margaret C. Braswell
Betty Agnes Breedlove
Runell B. Bunn

Joyce Ann Burrell
Sharon Lassiter Canaday
Donald R. Capps

Janet W. Carlyle
Betty Joyce Cooley
Jeanette M. Dean

Melvin Clifton Deans
Barbara C. Debnam
Clarice Bell Dobbin

Annie Ruth Dudley
Edith Childers Dupree
Esther Mae Ellis

Florence Irene Frazier
Patricia L. Fuller
Linda F. Gainey

Alice Mae Grice
Kenneth Johnson Hall
Vanessa Rue Hall

Ruth Jeanette Harper
Joan Harris
Iva Lee Hayes

Joyce Juanita Herring
Rebecca M. Hinson
Robert Marshall Honeycutt

Alma R. Horton
Brenda Pauline Jackson
Annie Ruth Johnson

Susan Katherine Johnson
Thomas W. Johnson
Donald Owen Jones

Eva Ruth Jones
Garland Ethro Jones
Luvedia Josey

Doris Gray Kennedy
Margaret H. King
Robert William King

Ada Smith Lee
Belinda Jones Lee
J. Chester Lee

Minnie C. Lee
David E. Massengill
Trina D. McGinnis

Buck David McKeel
Elizabeth Ann McLamb
Jackie A. McLamb

Paulette Mitchell
Brenda Kaye Moore
Yvonne Moore

Shelby Grey Myers
Joyce Parrish Narron
Dora Walton Overby

Chester E. Parker
Doris J. Parker
Edna Carrol Parker

Myrtle Irene Parker
Mary Elizabeth Parnell
William Troy Parnell

Shelia Dale Parrish
Lellon D. Pearce
Aldonia M. Pettiway

Sandra Gail Phillips
Lanie Ellis Pope
Jacqueline Potts

Linda Faye Price
Samuel C. Price
James Herbert Pulley

Bevie W. Raynor
Carol Lee Robbins
Ora Lee Rose

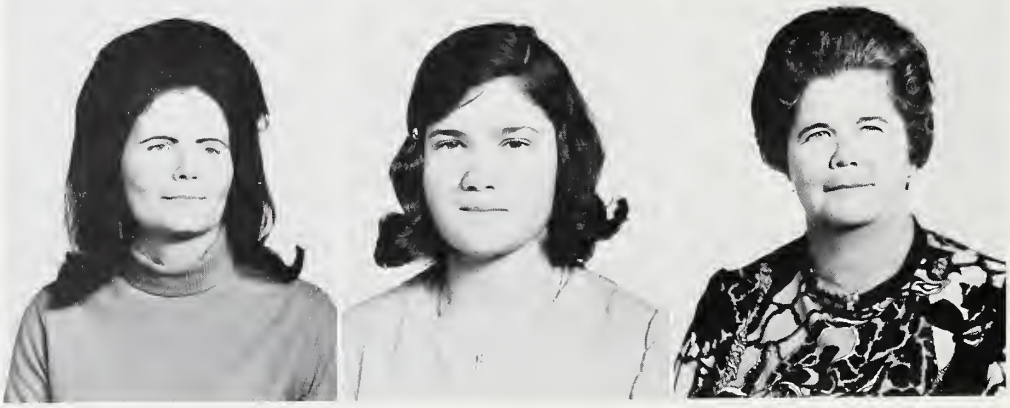

Minnie P. Sanders
Fannie Ruth Scott
Pauline Session

Kate Lee Sims
Effie Kay Smith
Mary Lou Spruill

Hazel Mae Starling
Jenning B. Starling
Jimmy R. Starling

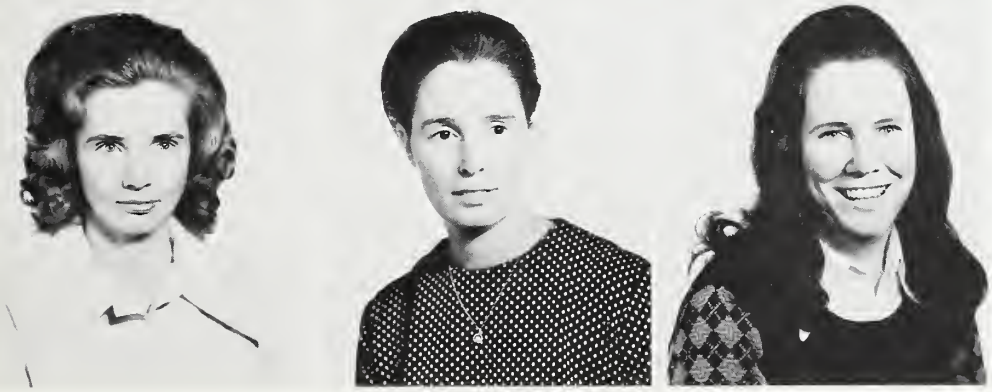

Evelyn Creech Sullivan
Bessie Lou Tart
Shelba W. Temple

Dannie Ray Vann
Frances W. Wall
Inez Watson

James Stanley Weaver
Brenda J. Wheeler
Lois Mae Wilkins

Emma Josephine Wood
Helen Jewel Wood
Kenneth Ray Young

Special Programs

Ethel H. Avery
Adult Basic Education

Purleen Barrett
Basic Skills for the Blind

Marian Undine Beattie
Adult Basic Education

Elijah Burnette
Adult Basic Education

Charles Debnam
MDTA

Ellen P. Fromer
Basic Skills for the Blind

Louis Fromer
Adult Basic Education

Paul Gaitor
MDTA

Bettie Lou Godwin
Adult Basic Education

Gertrude S. Godwin
Basic Skills for the Blind

Jake Graham
Adult Basic Education

Ruth Graham
Adult Basic Education

Barbara L. Gully
Adult Basic Education

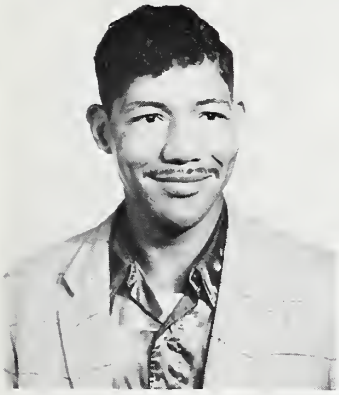
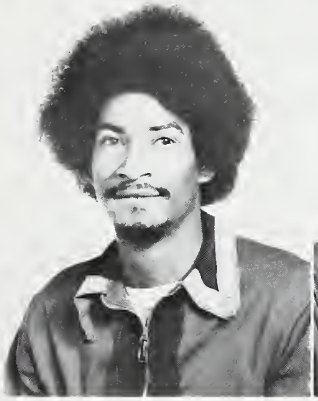

Dennis C. Haley
MDTA

James Oliver Hinnant
MDTA

Charles D. Hocutt
MDTA

Cleveland Hocutt
MDTA

Dewey M. Hocutt
MDTA

James Lenton Hocutt
MDTA

Carolina Rose Hubert
Basic Skills for the Blind

Mary Alice Jenkins
Adult Basic Education

Redmond Johnson
Adult Basic Education

Anderson Jones
Adult Basic Education

Barbara Jean Jones
MDT

Clarisa Jones
Basic Skills for the Blind

Eddie Ray Jones
MDTA

Jessey Thomas Jones
Basic Skills for the Blind

Margaret A. Knight
Basic Skills for the Blind

James Franklin Lee
MDTA

Mary Smith Lee
Basic Skills for the Blind

Katrina McCullen
Adult Basic Education

Ervin Vance Meeks, Jr.
Adult Basic Education

Gladys B. Nichols
Basic Skills for the Blind

M.A. Nichols
Basic Skills for the Blind

Billy Ray O'Neal
MDTA

Annie Bell Owens
Adult Basic Education

Alexander Rhue
Adult Basic Education

Jessie S. Rhue
Adult Basic Education

Raphel Sanders
Adult Basic Education

Sarah Elizabeth Scott
Basic Skills for the Blind

Andy Lewis Smith
Adult Basic Education

Fay L. Smith
Adult Basic Education

Katie F. Spells
Adult Basic Education

Dowdy W. Watkins
Adult Basic Education

Gladys B. Watson
Basic Skills for the Blind

Lula M. Young
Adult Basic Education

Organizations

Business Club

Members:
All students enrolled in business programs are considered members of the Business Club.
Advisors:
Luther Massengill
Dewey Stephenson

Officers: Charles Jones, Vice President; Debbie Simmons, Treasurer; Lena Hunter, Reporter; Jenny Danenburg, Secretary; Gary Warren, President

Cosmetology Club

Members:
- Kathy R. Barbour
- Sue Ann Benson
- Susan S. Bowling
- Rebecca A. Core
- Myra Jean Creech
- Brenda G. Davis
- Jacqueline D. Jernigan
- Shirley F. Johnson
- Becky R. McLamb
- Deborah S. Mitchell
- Bonnie L. Noles
- Connie Q. Noles
- Barbara J. Parrish
- Arlene Dale Snipes
- Lesia C. Wood

Lynette Bass, Advisor

Officers: Brenda Davis, President; Lynette Bass, Treasurer; Arlene Snipes, Secretary

PNE Club

Members:
Rebecca J. Adams
Florence E. Allen
Iris H. Aycock
Shiela K. Baker
Jenny L. Cooley
Patricia Anne Barnes
Ruby B. Futrell
Tillie A. Godwin
Dorothy M. Goetz
Sarah W. Johnson
Reba J. Massengill
Earlene R. Massey
Rhonda K. Morgan
Carol L. Starling
Sheila M. Stephenson
Charlotte M. Weaver
Alendia F. Wise
Melba Chandler and
Donnye Rooks, Advisors

Officers: Iris Aycock, Vice President; Charlotte Weaver, Reporter; Rhonda Morgan, President; Carol Starling, Secretary; Beth Allen, Treasurer

Radiologic Technology Club

Members:
- Patricia G. Brogden
- Patsy K. Hardee
- Dianne Jackson
- Debra D. Johnson
- Martha Louise McLamb
- Betty Carol Parker
- Terry Lee Rayfield
- Donna Lee Smith
- Marty L. Strickland
- Elizabeth L. Whitt
- Ann C. Wiggins

Sheila Smith and Frank Pate, Advisors

Officers: Donna Smith, Vice President; Pat Brogden, President; Patsy Hardee, Secretary-Treasurer

SGA

Members:
- Jerry Bain
- David Barefoot
- Velda Beasley
- Eugene Casey
- Jenny Cooley
- Rebecca Core
- Jennifer Eason
- Luella Graham
- Lena Hunter
- Dianne Jackson
- Jackie Jernigan
- Ronnie Johnson
- Phyllis Langston
- Amelia Mack
- Jimmy Norris
- Eva O'Neal
- Terry Rayfield
- Paula Smith
- Johnny Stanley
- Willis Strickland
- Vicky Temple
- Richard Thayer
- Lana Wagstaff
- Marvin White
- Chester Whitley
- Sherry Williams
- Fay Wise

P.A. Best, Advisor

Officers: Steve Stephenson, President; Jennifer Eason, Vice President; Evelyn Cotton, Treasurer; Rebecca Sanders, Secretary; Norma Tinnin, Assistant Secretary (Not Pictured)

YDC Club

Members:
David Barefoot
Larry Benson
Robbie Daughtry
Brenda Davis
Melinda Davis
Rosa DeGraffenried
Jim Dellinger
Jennifer Eason
Earl Gautier
Carol Hamilton
Wendy Johnson
Fred Jones
Amelia Mack
Stephen Millard
Barbara Parrish
Terry Rayfield
Paula Smith
Glenn Tart
Norma Tinnin
John Barefoot, Advisor

Officers: (Front Row) Amelia Mack, Secretary; Jim Dellinger, President; Robbie Daughtry, Vice President; (Back Row) Rosa DeGraffenried, Historian; Jennifer Eason, Vice President; John Barefoot, Advisor; Paula Smith, Treasurer; Larry Benson, Parliamentarian

STAFF and FACUTY

STAFF & FACULTY
STAFF & FACULTY

instructional affairs

(Standing)
John Hatch, Evening Director
Curtis Phillips, Dean of Instruction
Nathan Sykes, Human Resources Development Coordinator
William Franklin, Director of Research and Planning
(Sitting)
Ann Deese, Secretary
Barbara Allen, Secretary
Faye Peedin, Secretary

continuing education

(Standing)
David Creech, Director of Continuing Education
William Rogers, Director of Adult High School
Ron Reid, Director of Adult Basic Education
(Sitting)
Gail Parker, Secretary
June Price, Secretary

LRC

Marjorie Tart, Learning
Lab Coordinator
Barbara Avery, Secretary
Joan Jones, LRC Assistant
John Barefoot, Learning
Lab Coordinator
Jim Phillips, Audio-Visual
Technician
Thelma Harris, Director of LRC

student affairs

Deloris Cuddington, Registrar
Theresa Coats, Secretary
Hellon Matthews, Secretary
John Hobart, Dean of Student Affairs
John Jones, Director of Admissions
P.A. Best, Counselor
Eunice Lee, Counselor

business

Carol Butts, Secretary
Vernon Ward, Business Manager
Jackie Parrish, Secretary
Granger Brock, Maintenance Supervisor
Louise Wall, Business Office Supervisor
Esther Parker, Bookstore Operator
Wayne Jackson, Purchasing Clerk
Lois Creech, Assistant Bookkeeper
Phyllis Williams, Assistant Bookkeeper

area coordinators

Floyd Denton, Coordinator
Chemical Tests for Alcohol Training

Maurice Stirewalt, Coordinator
Local History and Biography

Kenneth Hamm, Coordinator
Law Enforcement Training

Vivian Stanley, Secretary

custodians

custodians

Willie Carter, Custodian
Rosa Stokes, Maid
Gabriel Sanders, Custodian

Faculty

Lynette S. Bass
Cosmetology

Alton Byron Bizzell
General Engineering Technology

Jerry B. Bowman
Adult High School

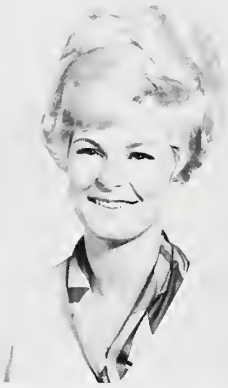

Harold L. Bradshaw
Business

Flossie D. Cannady
Adult Basic Education

Clinton Eugene Clayton
Electronics Servicing

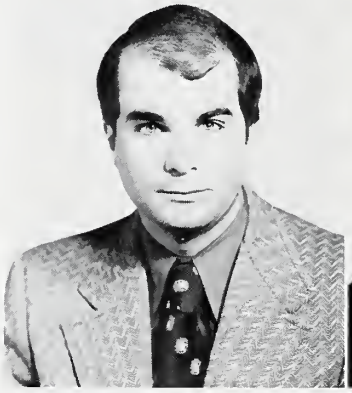

Bobby G. Ferrell
Automotive Mechanics

Cora C. Futrell
Adult High School

Walter Norman Garrison
Agricultural Science

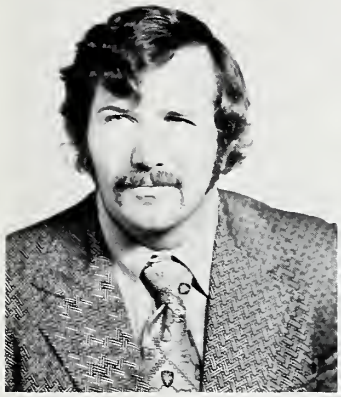

Lloyd Keen
Automotive Mechanics

Lee Everett Liles
Adult High School

James H. Little
Physical Education

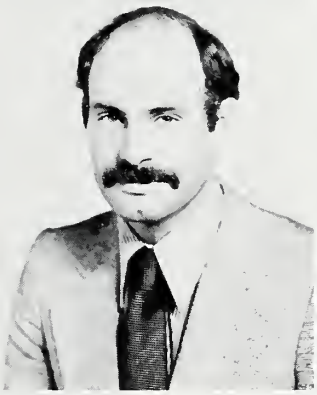

Luther R. Massengill
Business

Mel Oliver
Business

Frank D. Pate
Radiologic Technology

Donnye B. Rooks
Practical Nurse Education

Rubie S. Smith
Adult Basic Education

Sheila W. Smith
Radiologic Technology

Dewey H. Stephenson, Jr.
Business

Junius Boyette Surles
Police Science

Linda Adams Thornton
Business

Lafayette E. Westbrook
Social Science

Stephen H. Westbrook
Mathematics

Hannah Jernigan Williams
Business

Lou L. Woodard
Adult High School

Paula Johnson, Evening Receptionist

Carol Hamilton, Day Receptionist

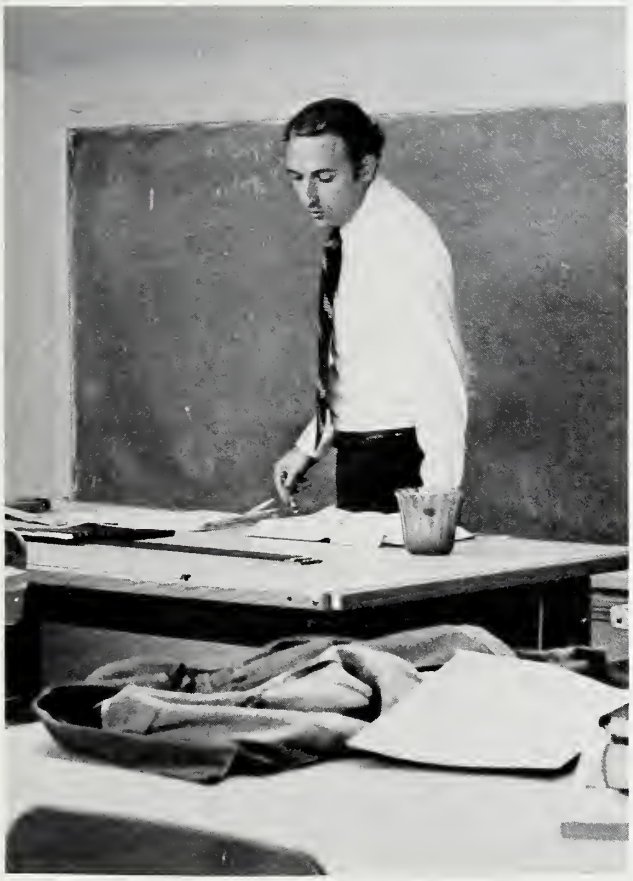

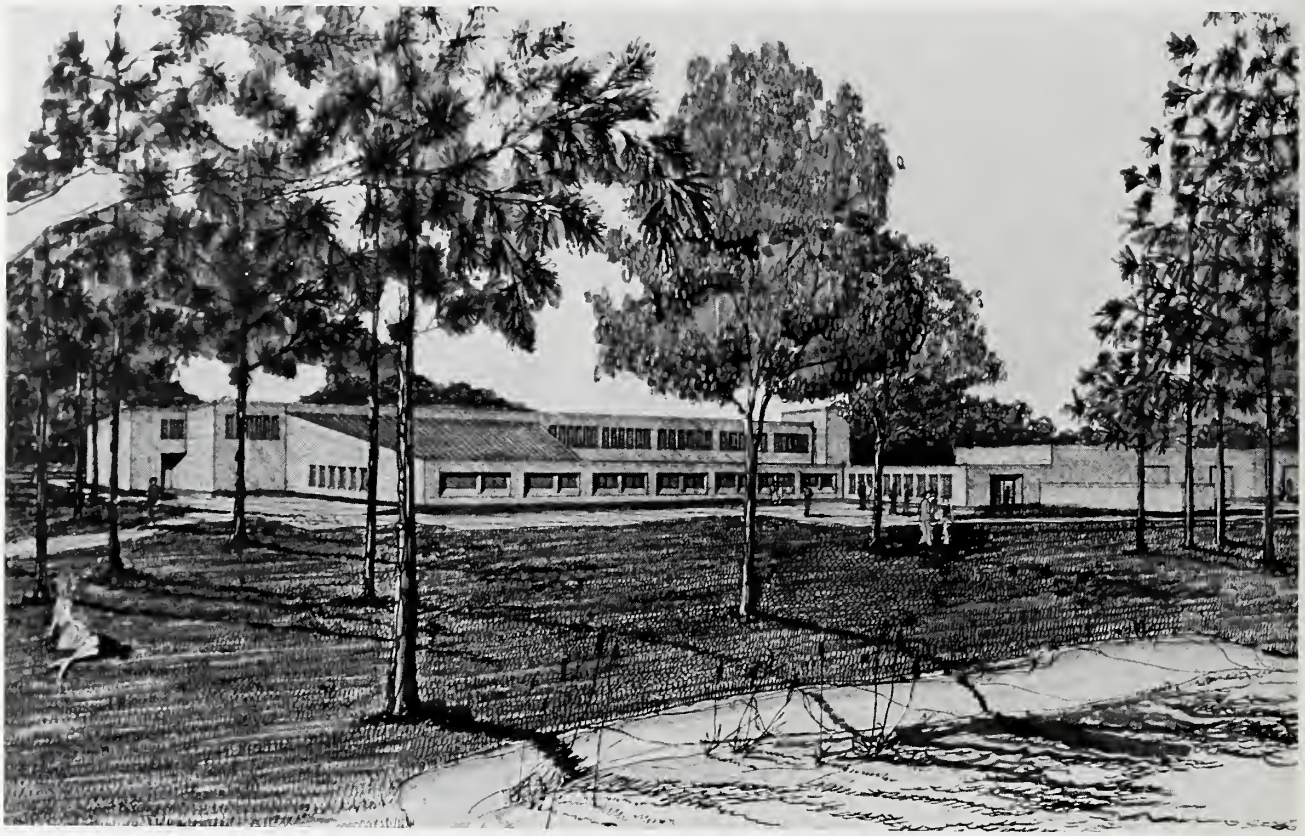

Build today, then, strong and sure,
  With a firm and ample base;
And ascending and secure
  Shall tomorrow find its place.

Thus alone can we attain
  To those turrets, where the eye
Sees the world as one vast plain,
  And one boundless reach of sky.
  Longfellow

We, who shared in this endeavor,
do hereby dedicate Retrospect
1974 to you,
the student.

Sue Benson
Betty Jean Creech
Jenny Dauenburg
Robbie Daughtry
Melinda Davis
Rosa De Graffenried
Jennifer Eason
Lena Hunter
Annette Johnson
Charles Jones
Amelia Mack
Judy McLemore
Richard Morgan
Cathy Peacock
Terry Rayfield
Paula Smith
Vickie Temple
Eunice Lee & Jim Phillips; Advisors

Winston-Salem, North Carolina
HUNTER PUBLISHING COMPANY
Publishers, Inc.